

See B 21-226

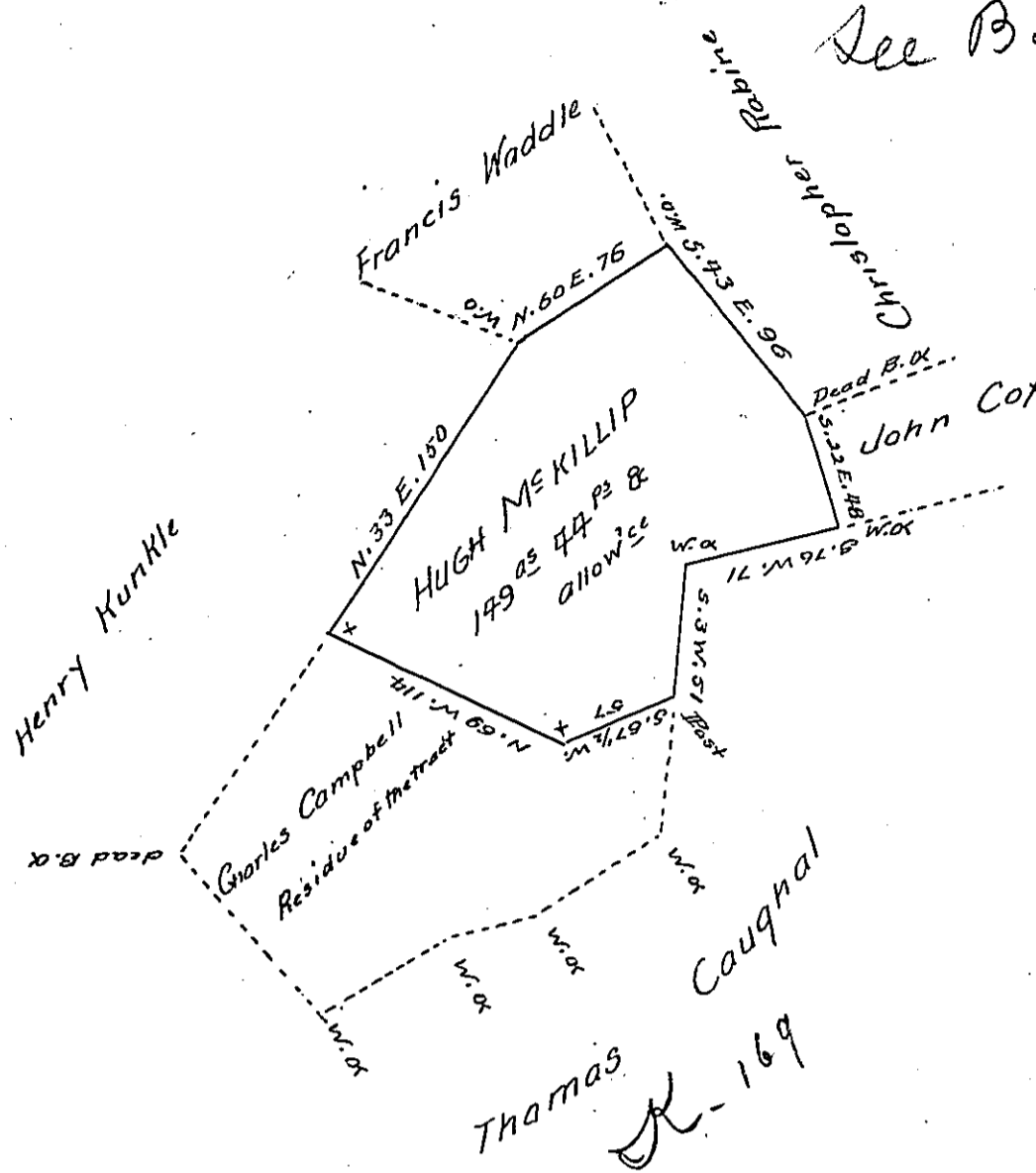

The above described tract of one hundred and forty nine acres forty four-
 perches & allowance adjoining lands of Henry Kunkle, Francis Waddle, Christo-
 pher Rabine and others, Situate in Black lick Township Indiana County is
 part of a larger tract of 272 1/2 acres and allowance, Originally Surveyed to
 Charles Campbell on the 22^d of Jan'y 1790, in pursuance of a warrant gran-
 ted to the said Charles Campbell dated the 24th of August 1786, Divided
 off from said larger tract the 25th day of October A.D. 1826 for Hugh-
 McKillip the present owner.

John Taylor D.S.

Gabriel Heister Esquire
Surveyor General

IN TESTIMONY that the above is a copy of the original remaining on file in
 the Department of Internal Affairs of Pennsylvania, made
 conformably to an Act of Assembly approved the 16th day of
 February, 1833, I have hereunto set my Hand and caused
 the Seal of said Department to be affixed at Harrisburg,
 thistenth..... day ofJune..... 1904

[Signature]
 Secretary of Internal Affairs.

